



POLA



DAVIS-THOMPSON
FOUNDATION
PATHOLOGY OF
LABORATORY ANIMALS

01-05 AUG 2016

PRESENTED BY

UNIVERSITY OF PENNSYLVANIA
SCHOOL OF VETERINARY MEDICINE

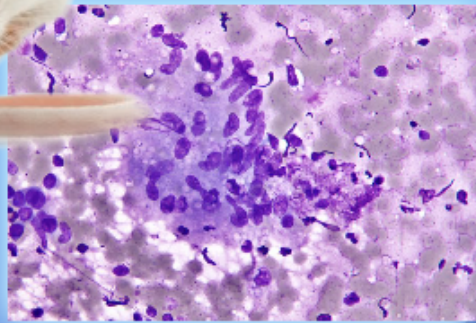

Tuition:

Davis-Thompson members - \$400

Non-members - \$500

(includes one year membership)

- Pathology of Major Laboratory Species
- Pathology of Non-Traditional Species
- AND MUCH MORE!

Course questions, contact Paul Facemire at
facemirep@hotmail.com

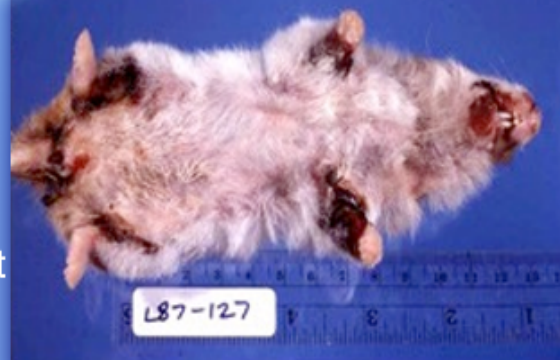

REGISTRATION FORM: 2016 POLA Course

1-5 August 2016

University of Pennsylvania

Hill Pavilion

School of Veterinary Medicine

I hereby apply for enrollment in the above stated program, and agree to hold the Davis-Thompson Foundation, its officers and faculty free of any loss or complaint, which may arise from their conduct of the aforementioned program or action any one of them may take in relation to this application.

DATE: _____

SIGNATURE OF APPLICANT: _____

TUITION: () \$400 – Davis-Thompson Foundation Member

() \$500 – Non-member*

*Non-members will receive a 1 year membership with access to all Davis-Thompson Foundation materials available.

*****EVERY APPLICANT MUST COMPLETE*****

Name: _____

Degrees: _____

(Block print your name as you want it to appear on your certificate.)

Address: _____

City: _____

Country: _____

Phone: _____

Fax: _____

E-mail: _____

Make all checks or money orders payable to DAVIS-THOMPSON FDN. You may pay by credit card. The Foundation accepts AMEX, VISA, MASTER CARD, DISCOVER.

CARD #: _____ - _____ - _____ - _____

EXPIRATION: ____ / ____

SECURITY CODE: _____

SEND YOUR APPLICATION TO: Davis-Thompson Foundation, 6245 Formoor Lane, Gurnee, IL 60031-4757, USA [TELEPHONE: 847-367-4359] [FAX: 847-247-1869], submit entire page.

Course Director: Dr. Paul Facemire, Deputy Director, Global Health Engagements, U.S Army Office of the Surgeon General, Falls Church VA, (703) 681-4489

Email: facemirep@hotmail.com

**University of Pennsylvania
School of Veterinary Medicine
Hill Pavilion
Philadelphia, PA**

POLA

Kirstin Barnhart, DVM, PhD, DACVP
Principal Pathologist, Preclinical Safety,
Abbott, Research and Development
North Chicago, IL

Bruce H. Williams, DVM, DACVP
Senior Pathologist
Veterinary Pathology, Joint Pathology Center
Silver Spring, MD

Cory Brayton, DVM, DACLAM, DACVP
Associate Professor
Johns Hopkins University
Baltimore, MD

Jeff Wolf, DVM, DACVP
Chief Scientific Officer
Manager, Virginia EPL Office
Sterling, VA

Timothy Cooper, DVM, DACVP
Assistant Professor, Comparative Medicine
College of Medicine, Penn State University
Hershey, PA

Kristie Mozzachio, DVM, DACVP
Owner, Mozzachio Mobile Veterinary Services
Assistant Professor: NCSU-CVM
110 Merlot Lane
Hillsborough, NC

MONDAY, AUGUST 01, 2016

7:30 - 8:00	Registration	
8:00 - 8:50	Welcome and Announcements	<i>Dr. Williams</i>
9:00 - 9:50	Pathology of the Mouse	<i>Dr. Brayton</i>
10:00 -10:50	Pathology of the Mouse	<i>Dr. Brayton</i>
11:00 -11:50	Pathology of the Mouse	<i>Dr. Brayton</i>
12:00 -1:30	LUNCH BREAK	
1:30 - 2:20	Pathology of the Mouse.....	<i>Dr. Brayton</i>
2:30 - 3:20	Pathology of the Rat	<i>Dr. Brayton</i>
3:30 - 4:20	Pathology of the Rat	<i>Dr. Brayton</i>
4:30 - 5:20	Pathology of Aging Rodents	<i>Dr. Brayton</i>

TUESDAY, AUGUST 02, 2016

8:00 - 9:00	Pathology of Mini-pigs.....	<i>Dr. Mozzachio</i>
9:15 - 10:15	Pathology of Mini-pigs.....	<i>Dr. Mozzachio</i>
10:30 -11:30	Pathology of Mini-pigs.....	<i>Dr. Mozzachio</i>
11:45 -12:45	Pathology of Mini-pigs.....	<i>Dr. Mozzachio</i>
12:45 - 1:45	LUNCH BREAK	
1:45 - 2:45	Pathology of the Ferret	<i>Dr. Williams</i>
3:00 - 4:00	Pathology of the Ferret	<i>Dr. Williams</i>
4:15 - 5:30	Pathology of the Guinea Pig, Hamster, and Gerbil	<i>Dr. Williams</i>

WEDNESDAY, AUGUST 03, 2016

8:00 - 08:50	Pathology of Non-Human Primates	<i>Dr. Williams</i>
9:00 - 09:50	Pathology of Non-Human Primates	<i>Dr. Williams</i>
10:00 -10:50	Pathology of Non-Human Primates	<i>Dr. Williams</i>
11:00 -12:00	Pathology of Non-Human Primates	<i>Dr. Williams</i>
12:00 - 1:30	LUNCH BREAK	
1:30 - 2:20	Pathology of the Rabbit.....	<i>Dr. Cooper</i>
2:30 - 3:20	Pathology of the Rabbit.....	<i>Dr. Cooper</i>
3:30 - 5:30	Gross Mock exam and Gross review process.....	<i>Dr. Cooper</i>

THURSDAY, AUGUST 04, 2016

8:00 - 8:50	The Normal Fish Anatomy.....	<i>Dr. Wolf</i>
9:15 - 10:15	The Normal Fish Anatomy.....	<i>Dr. Wolf</i>
10:30 -11:30	Diseases of Laboratory Fish	<i>Dr. Wolf</i>
11:45 - 12:45	Diseases of Laboratory Fish	<i>Dr. Wolf</i>
12:45 - 1:30	LUNCH BREAK	
1:30 - 2:20	Diseases of Amphibians.....	<i>Dr. Wolf</i>
2:30 - 4:30	Gross Mock exam and Gross review process.....	<i>Dr. Williams</i>
4:30 - 5:30	Tour of University of Pennsylvania School of Veterinary Medicine	

FRIDAY, 05 AUGUST 2016

8:00 - 8:50	Clinical Pathology of Lab Animals	<i>Dr. Barnhart</i>
9:00 - 9:50	Clinical Pathology of Lab Animals	<i>Dr. Barnhart</i>
10:00 -10:50	Clinical Pathology of Lab Animals	<i>Dr. Barnhart</i>
11:00 - 12:00	Clinical Pathology of Lab Animals	<i>Dr. Barnhart</i>

COURSE CONCLUDES

HELPFUL LINKS:

Davis-Thompson Foundation: <http://www.cldavis.org>

Veterinary School: <http://www.vet.upenn.edu/about/campuses/philadelphia-campus>

Campus maps: <http://www.facilities.upenn.edu/maps>

Philadelphia Airport: <http://www.roanokeairport.com>

Hotel recommendations:

PHILADELPHIA UNIVERSITY CITY HOTEL (SHERATON)

3549 Chestnut Street

Philadelphia, PA 19104-3361

Contact: Candice Richardson 215-349-6300

CRichardson@sheruniv.com

Group Name: POLA Courses

Rate: \$189/night

Visiting campus: <http://www.admissions.upenn.edu/visit>

Visiting Philadelphia: <http://www.admissions.upenn.edu/life-at-penn/philadelphia>

Food and entertainment: <http://www.admissions.upenn.edu/life-at-penn/philadelphia/food-and-entertainment>